(Dances of the Day)
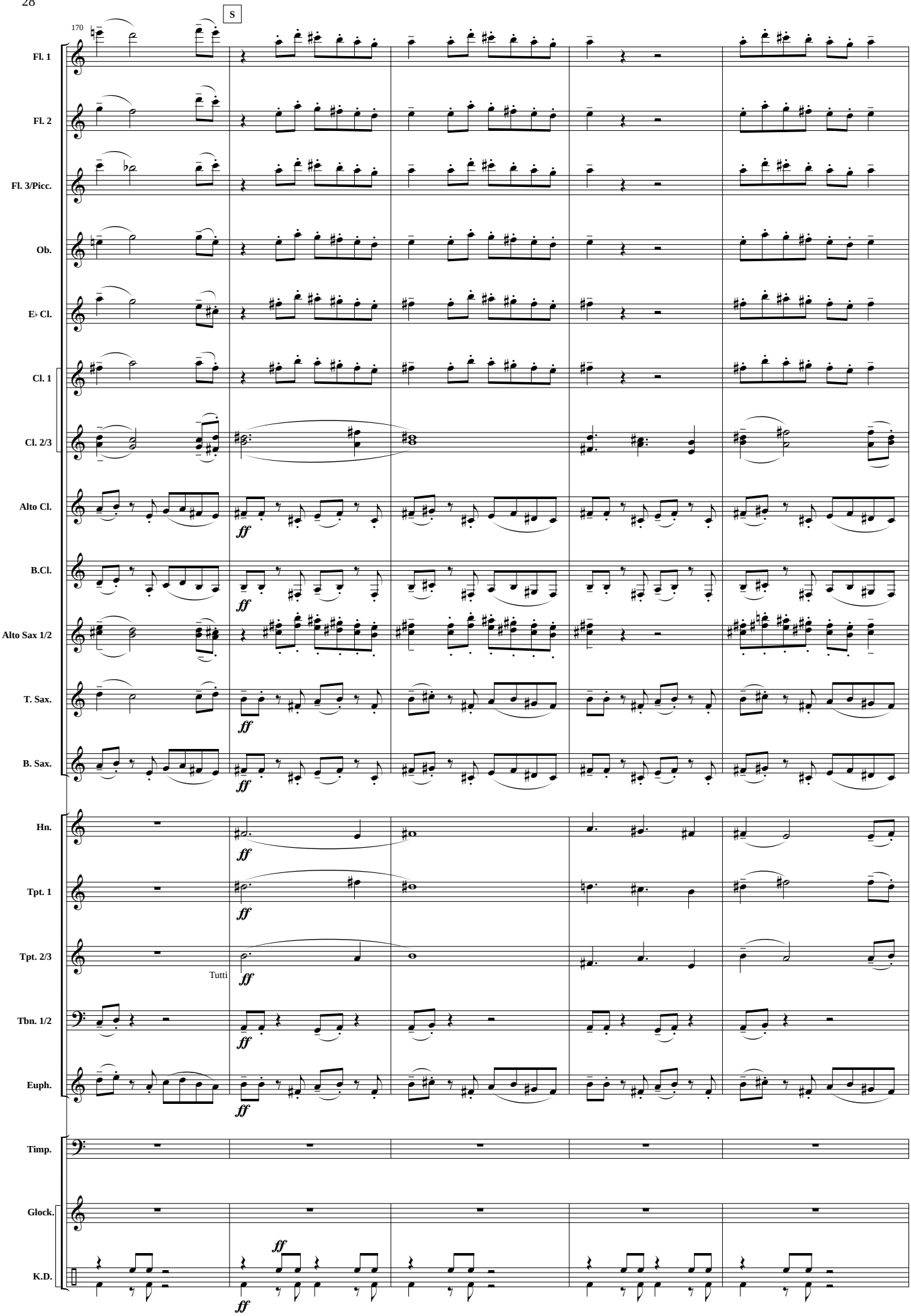
(Colin Touchin)